

Patient report

Bio-Rad DATE: 08/07/2019
D-10 TIME: 02:00 PM
S/N: #DJ4I016123 Software version: 4.30-2
Sample ID: 10571663
Injection date 08/07/2019 01:53 PM
Injection #: 16 Method: HbA1c
Rack #: --- Rack position: 6

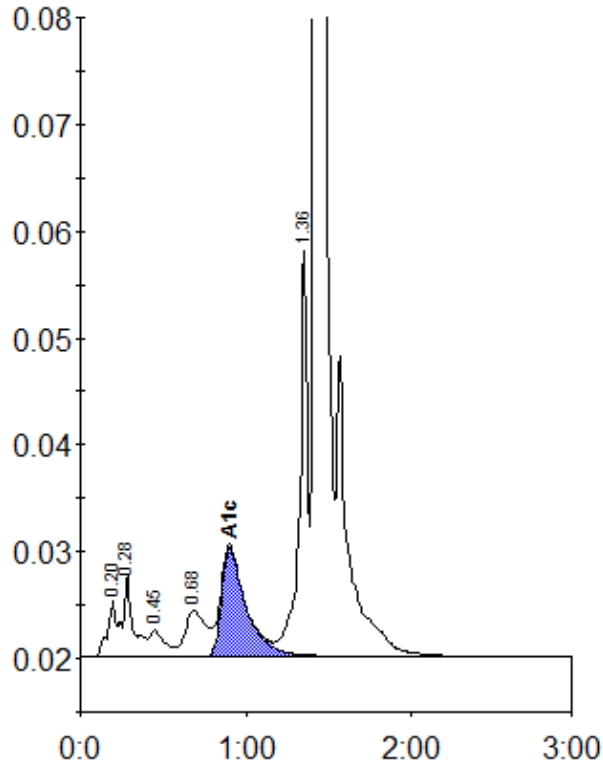

Peak table - ID: 10571663

Peak	R.time	Height	Area	Area %
A1a	0.20	5278	23021	1.0
A1b	0.28	7802	27960	1.2
F	0.45	2440	15880	0.7
LA1c/CHb-1	0.68	4302	37940	1.6
A1c	0.90	10268	104359	6.6
P3	1.36	37900	127090	5.5
A0	1.42	677477	1973679	85.4
Total Area:			2309929	

Concentration:	%
A1c	6.6